MISTY

LIGHT
'N
SASSY

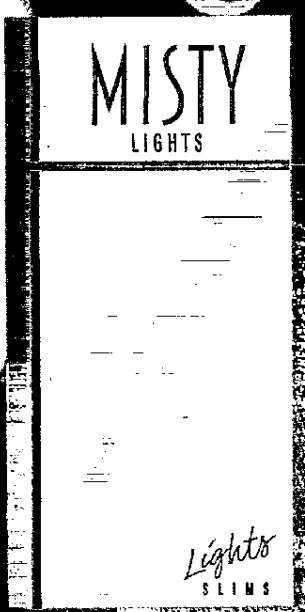

LIGHT
PRICE,
TOO

2070494627

© 1986 B&W T Co.

Per cig. 0.9 mg. nicotin
Av. cigarette by FTC method.

SURGEON GENERAL'S WARNING: Quitting Smoking Now Greatly Reduces Serious Risks to Your Health.

Source: https://www.industrydocuments.ucsf.edu/docs/lzym0004

MISTY SLIMS L #226
GLOBE 4/1/97

LTS ADVERTISING SERVICES (516) 265-0404

DON JOHNSON *Burger & Fries*

I'd indulge myself with a little sinful food on my way out. I'd have a delicious greasy cheeseburger, fries and soft drink – your all-American meal. That's what I loved as a kind.

DENNIS FRANZ *Bacon & Eggs*

Fried eggs, a heap of sizzling bacon, strong coffee, toast and cantaloupe. I might also opt for a mountain of pancakes topped with butter and syrup.

BROOKE SHIELDS *Steak with Mashed Potatoes*

I'd have a juicy steak, a mound of mashed potatoes and gravy, peas, corn on the cob and a big glass of orange juice. And I'd probably eat enough for two or three people!

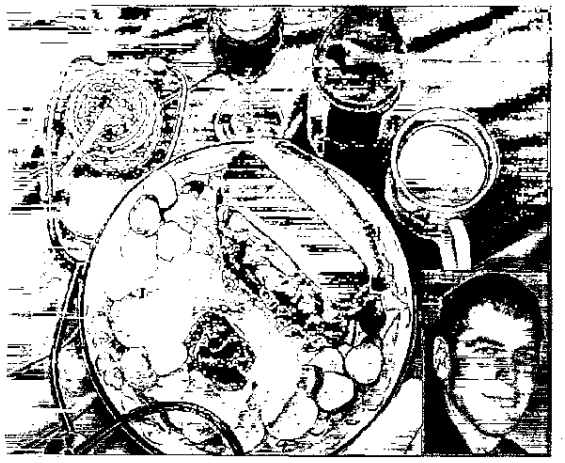

GEORGE CLOONEY *Roast Beef Sandwich*

I'd have a cigarette, a hot cup of coffee, maybe a good roast beef sandwich on a hoagie roll with mustard and pickles on the side. Also some potato chips with avocado dip and a glass of wine. With no regrets, of course.

BRETT BUTLER *Fried Chicken*

I'd have a big bucket of fried chicken, corn muffins, cole slaw and cake – vanilla with chocolate frosting. I wouldn't worry about ruining my complexion if it was my last meal!

2070494628

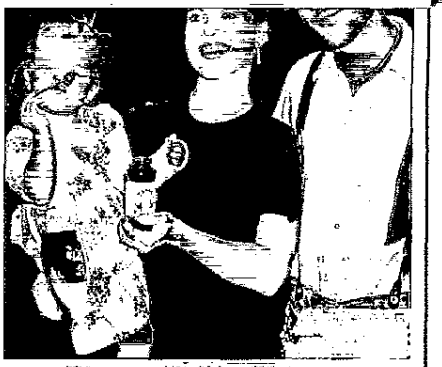

Pregnant DOOL beauty mends cheating heart

INSIDERS SAY

THE coming birth of their second baby has helped soap siren Melissa Reeves and hubby Scott Reeves put their scandalous past behind them, forever, say friends.

"The two of them wanted a second child," confides a pal.

"Now that their marriage is on solid ground again, the timing is right. And Melissa is devoting herself to being the perfect wife and mom."

The 30-year-old actress, who played Jennifer on Days of Our Lives for 10 years, walked off the soap in 1995 after reports say Scott found out about a steamy romance with co-star Jason Brooks.

Melissa's fling with Jason Brooks threatened her marriage, sources say

Although the Reeves and Jason denied reports of the affair, she gave up a $500,000-a-year job and still faces a breach of contract lawsuit from producers. But Melissa and Scott, 30, who plays Ryan on The Young and the Restless, say it was worth it to save their marriage.

"They had too much going for them to throw in the towel," says the insider.

"They were one of the soap world's most attractive couples before all the trouble.

"The situation was heartbreaking for Scott at the time – a real blow to his pride. But they knew they loved each other and they've worked on their marriage a lot since then."

Now, they're deliriously happy that their 4½-year-old daughter Emily will have a baby brother or sister by the end of the summer.

Gushes Scott: "We're thrilled."

Source: https://www.industrydocuments.ucsf.edu/docs/lzym0004